

MIDJ
INITALY



Tavolo allungabile **Marcopolo**

design Paolo Vernier

Tavolo Marcopolo allungabile con struttura in metallo verniciato.

Top e allunghe in vetro, ceramica o cristalceramica.

Colori e materiali

Struttura



Metallo bianco



Metallo nero



Metallo corda

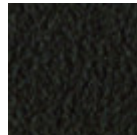

Metallo Marrone

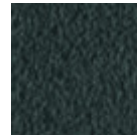

Metallo grafite

Rivestimento

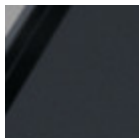

Vetro satinato
antigraffio grafite

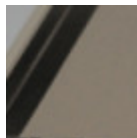

Vetro satinato
antigraffio corda

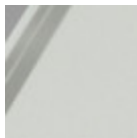

Vetro satinato
antigraffio
extrachiario bianco



Cristalceramica
marmo calacatta

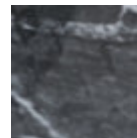

Cristalceramica
marmo greco nero
lucido

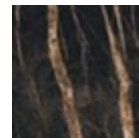

Cristalceramica
marmo noir desir

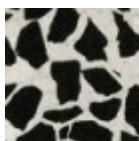

Cristalceramica
veneziano

Allunghe

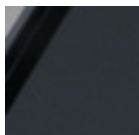

Vetro satinato
antigraffio grafite

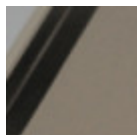

Vetro satinato
antigraffio corda

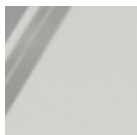

Vetro satinato
antigraffio
extrachiario bianco

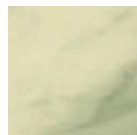

Cristalceramica
marmo calacatta

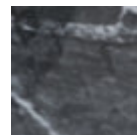

Cristalceramica
marmo greco nero
lucido

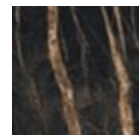

Cristalceramica
marmo noir desir



**Cristalceramica
veneziano**

Dimensioni

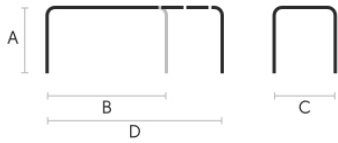

	A	B	C	D
	(cm)	(cm)	(cm)	(cm)
	(inch)	(inch)	(inch)	(inch)
140/230x140	76	140	140	230
(cm)	29.9	55.1	55.1	90.6
(inch)				
160/250x100	76	160	100	250
(cm)	29.9	63	39.4	98.4
(inch)				

Dati volumetrici

Peso 116 Kg

Volume 1.35 mc

Colli 3