



Tavolo allungabile Ghedi

Tavolo Ghedi con piano allungabile e struttura in metallo verniciato, disponibile in varie misure.

Piano in melaminico, MDF, vetro, cristallo o ceramica.



Colori e materiali

Struttura



Metallo bianco



Metallo nero



Metallo corda

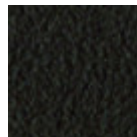

Metallo Marrone

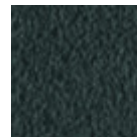

Metallo grafite

Rivestimento



Melaminico
8 Colori



MDF laccato
5 Colori

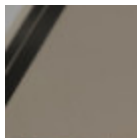

Vetro lucido corda

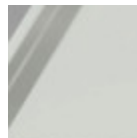

Vetro lucido
extrachiaro bianco

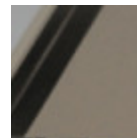

Vetro satinato
antigraffio corda

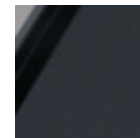

Vetro satinato
antigraffio grafite

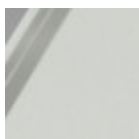

Vetro satinato
antigraffio
extrachiaro bianco



Cristalceramica
piombo



Cristalceramica
savoia cemento

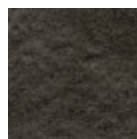

Cristalceramica
savoia antracite

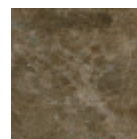

Cristalceramica
marmo emperador

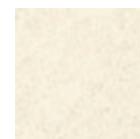

Cristalceramica
oxide bianco

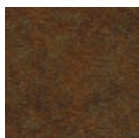

Cristalceramica
corten

Allunghe



Melaminico

8 Colori



MDF laccato

5 Colori

Dimensioni

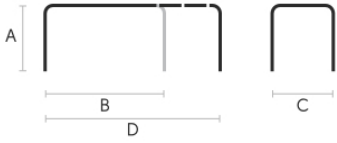

Dati volumetrici

Peso 106 Kg

Volume 0.45 mc

Colli 6

| | A | B | C | D |
|-------------------|-------------|-------------|-------------|-------------|
| | (cm) | (cm) | (cm) | (cm) |
| | (inch) | (inch) | (inch) | (inch) |
| 140/290x90 | 75 | 140 | 90 | 290 |
| (cm) | 29.5 | 55.1 | 35.4 | 114.2 |
| (inch) | | | | |
| 160/310x90 | 75 | 160 | 90 | 310 |
| (cm) | 29.5 | 63 | 35.4 | 122 |
| (inch) | | | | |

Download

3D Ghedi (zip) - <https://www.midj.com/images/uploads/resources/ghedi-3d.zip>